



United Cities and Local Governments
Asia-Pacific

COVID-19

What Local Governments Need to Know: Case Study from Hubei Province, China

Collected by UCLG ASPAC

12 March 2020





Insistence on Prevention and Treatment --Hubei's Combat against COVID-19 Outbreak

Mr. LIU Dongru
Health Commission of Hubei Province

March 12, 2020

Major Measures

- ❑ To fully prevent and contain the epidemic and follow the principle of “four earlys”
- ❑ To fully treat and cure patients and follow the principles of “four concentrations”
- ❑ To fully construct the closed cycles of information and work
- ❑ To fully build epidemic-free communities and residential compounds

- The epidemic situation in Hubei province continues to improve.
- As of March 11, daily reported confirmed cases in Wuhan are under 20 for 5 straight days, and 0 reported cases in other cities for 7 straight days. The day of March 11 reported 8 confirmed cases.

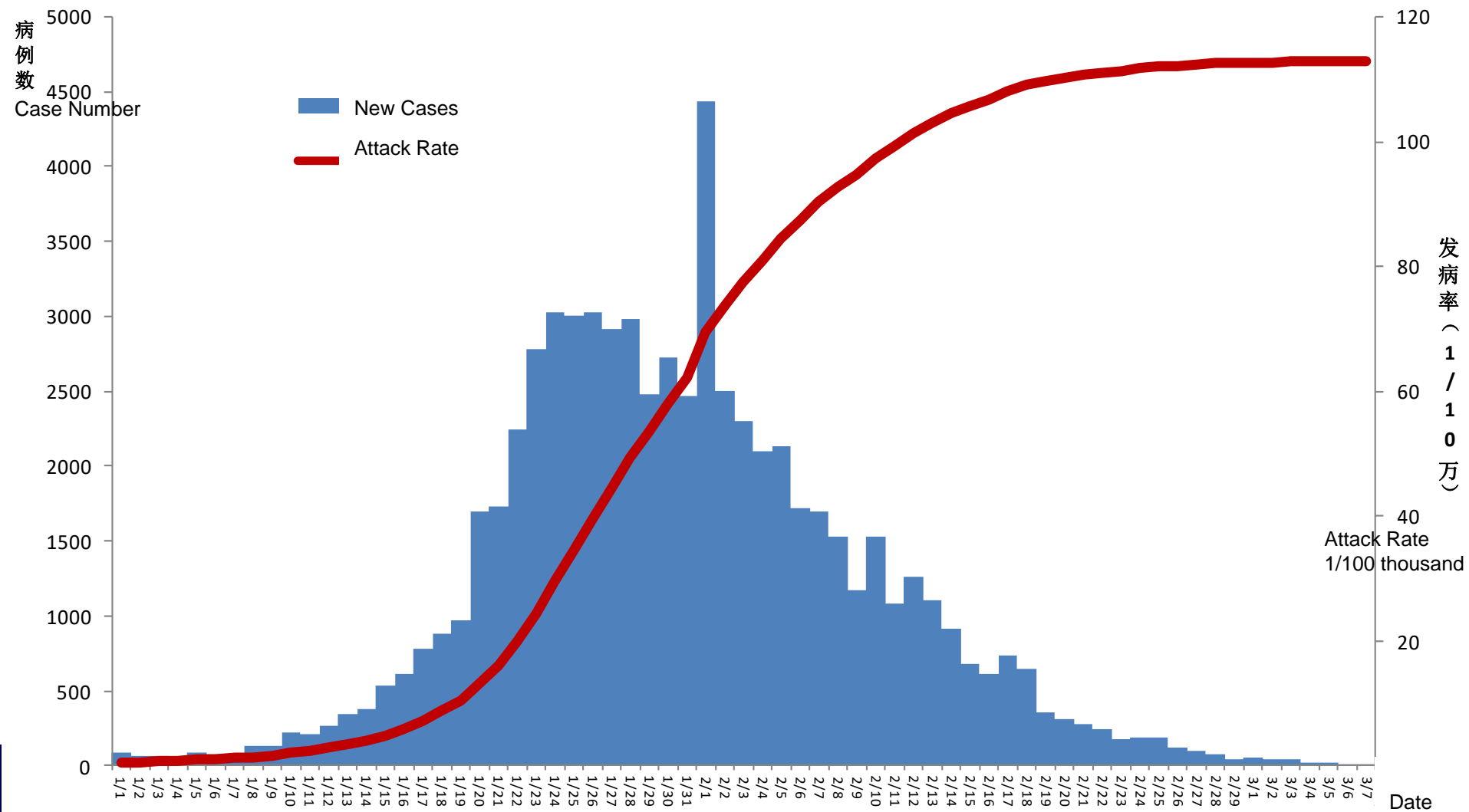

□ The number of low-risk districts is 45, increasing from 11 in late February.

□ Low and medium-risk districts account for 84 percent of all districts.

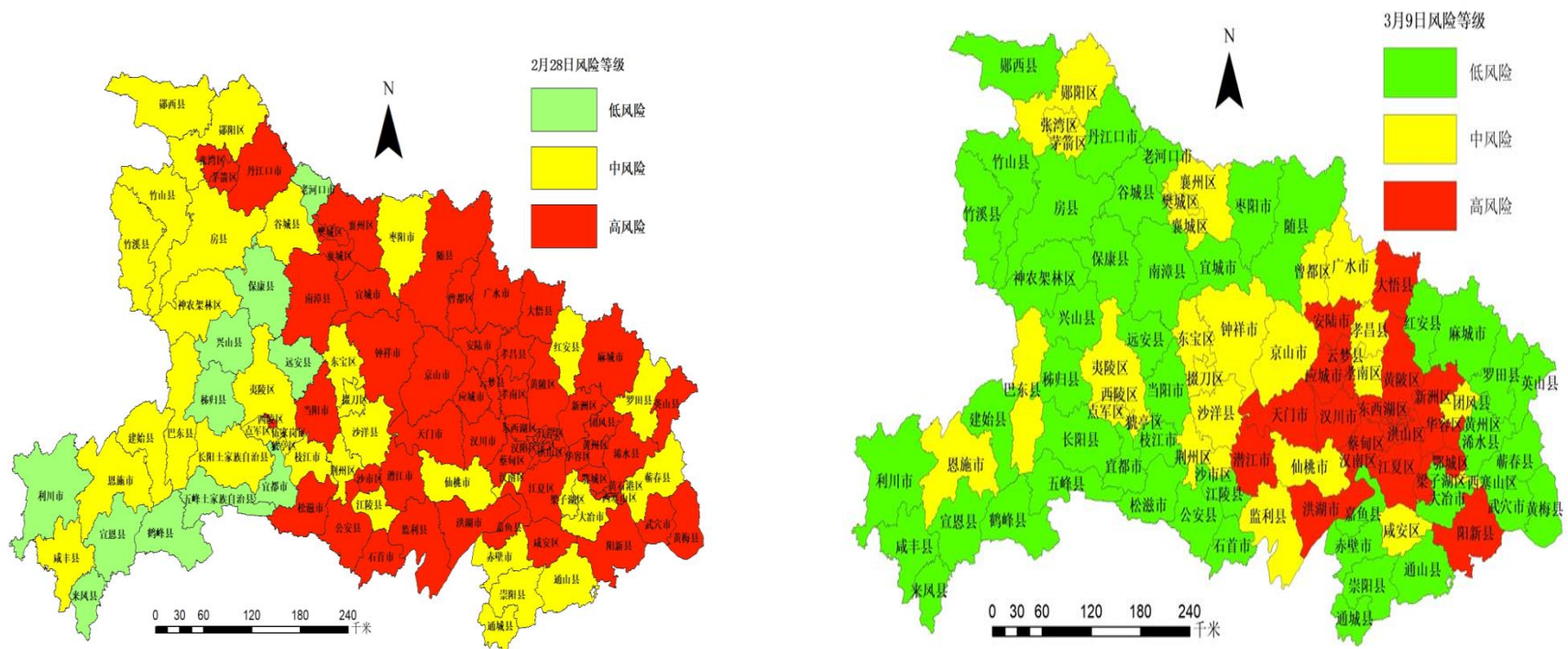

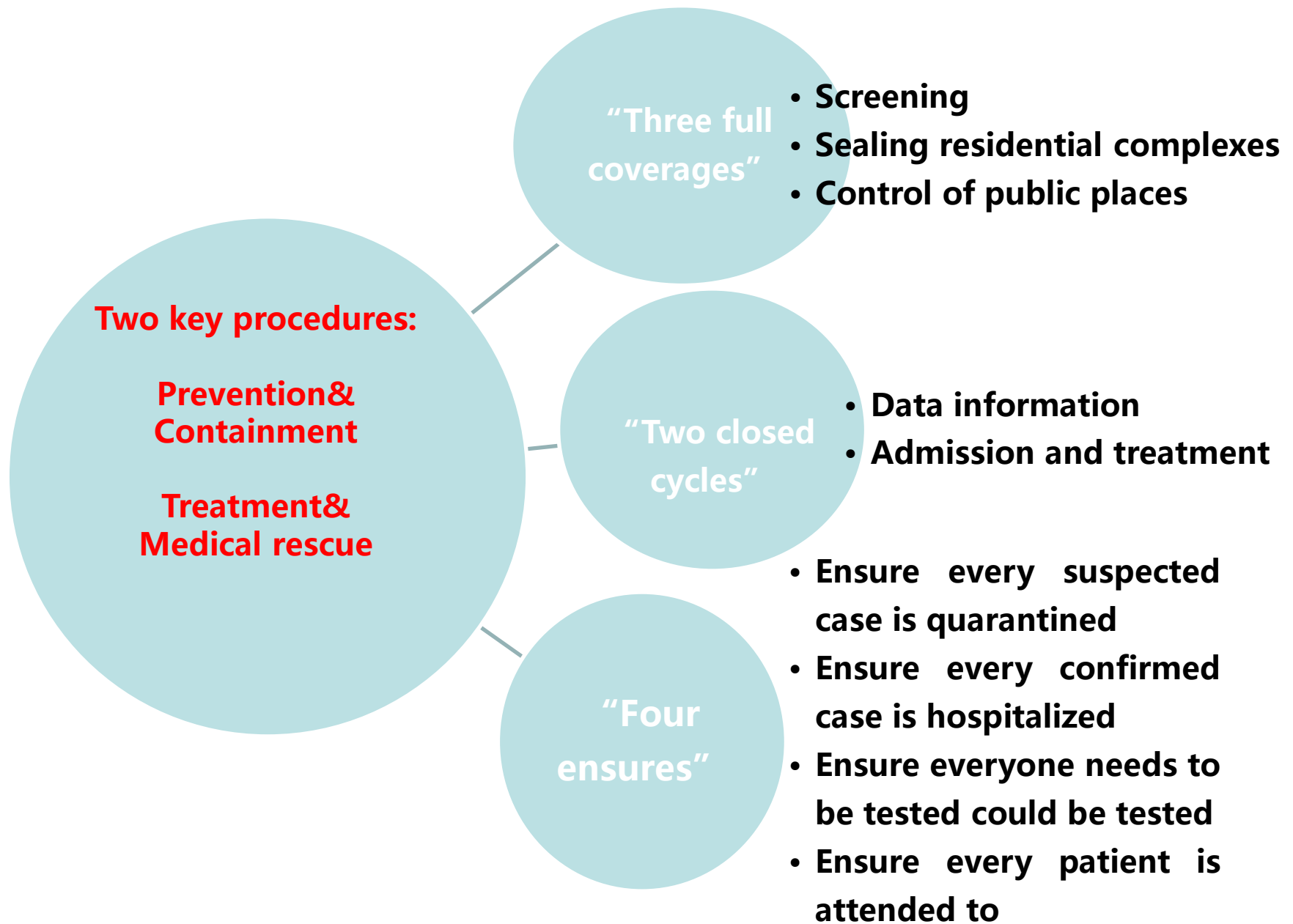

Prevention and containment in full force on the principle of “four earlys”

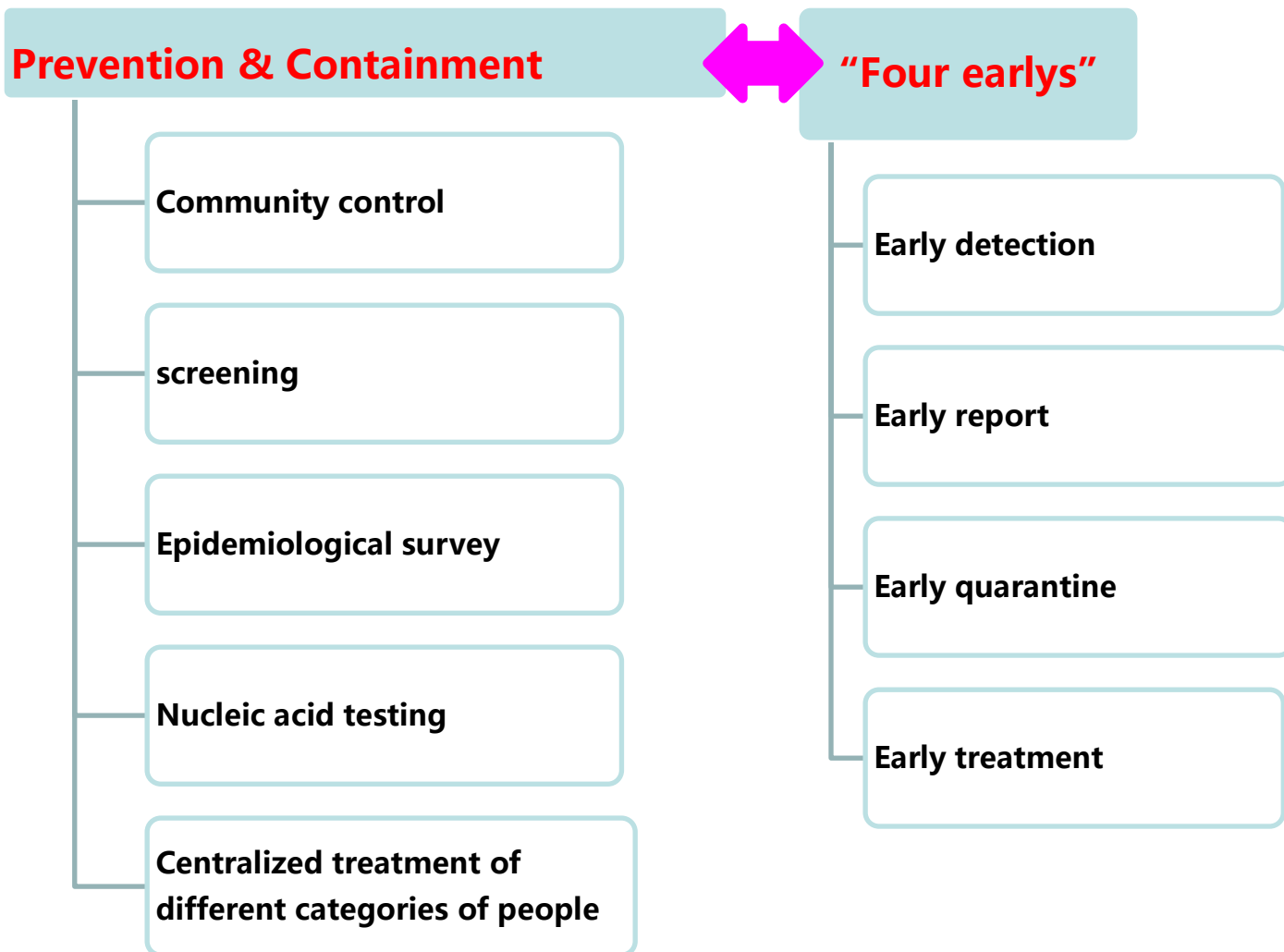



settlements

villages

24/7 self-isolation
management

communities

residential
compounds





**Asymptomatic
cases**



**Close
contacts**

**Individual-based
comprehensive check
and screening**

**Suspected
cases**



**Confirmed
cases**





Case investigation of 67781 person

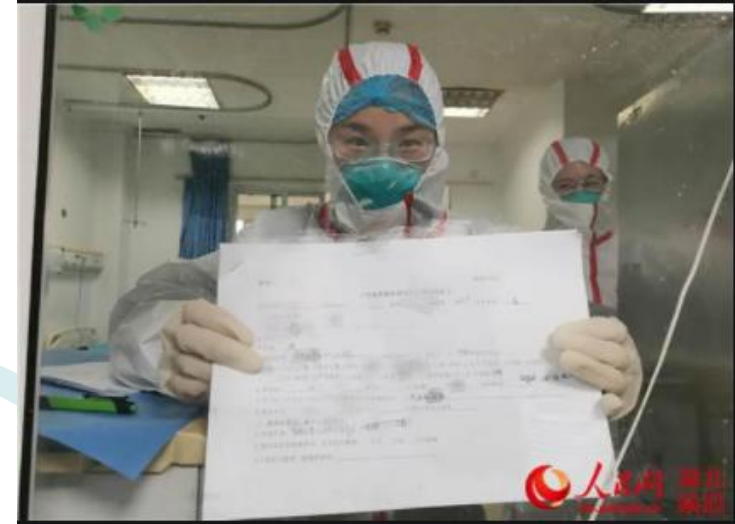

Activities

Community

Epidemiological survey

Disease control and prevention

Close contacts

Trail management of 274790 people



湖北省卫生健康委员会

Health Commission of Hubei Province

- Nucleic acid testing for all the "four categories of people" .
- An accumulated total of 1,215,690 people were tested in Hubei province.
- "four categories of people " receive different levels of centralized treatment: all confirmed cases are centralized admitted; all suspected cases are centralized treated; all patients with fever are centralized isolated for observation; and all close contacts are centralized quarantined for observation.



Treatment and medical rescue with full efforts on the principle of “four concentrations”

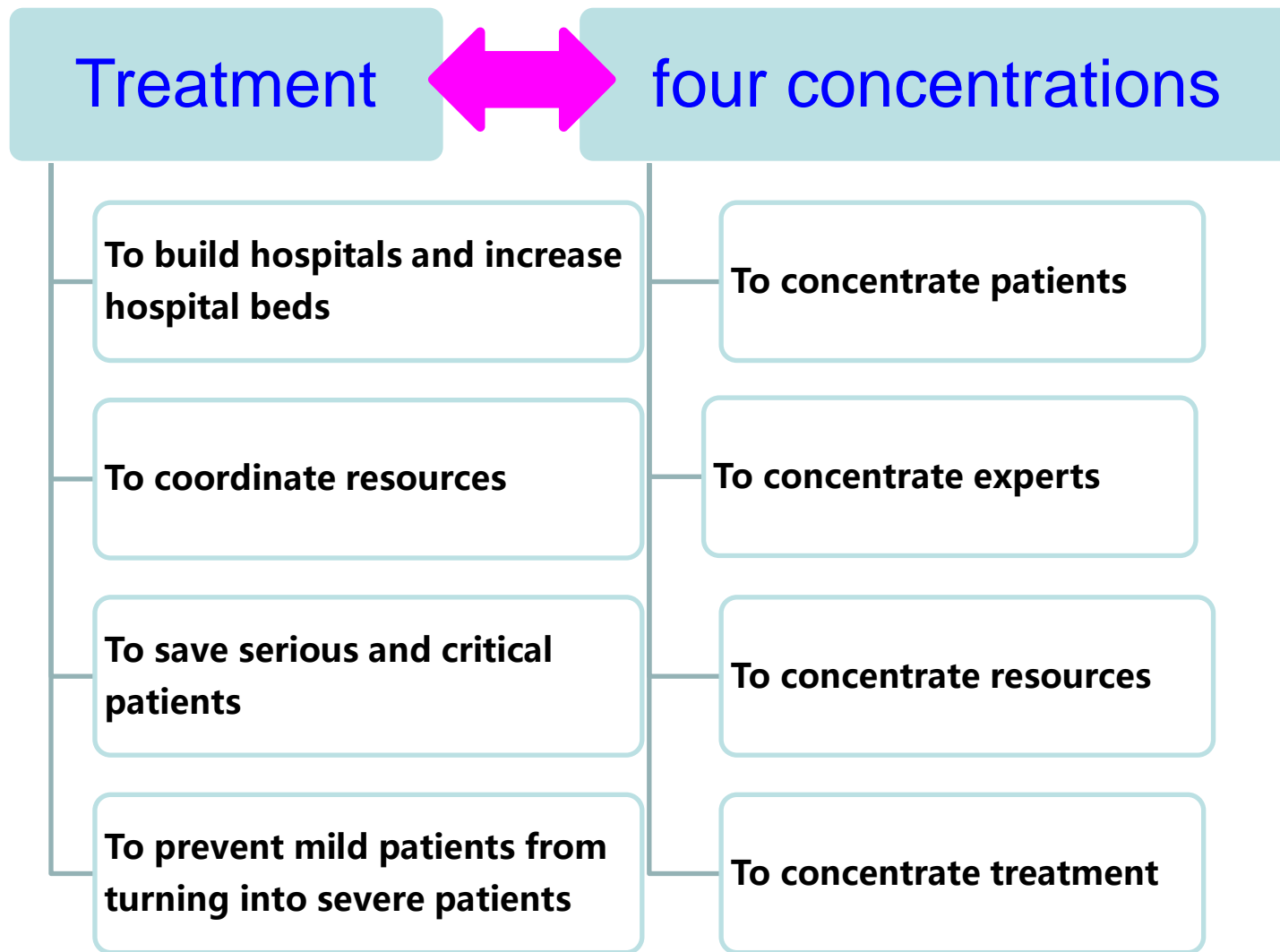



238
designated
hospitals



3920
isolated
sites

**To build hospitals
and increase
hospital beds**

16
temporary
hospitals



91143
hospital beds



- A total of 395 batches of medical teams and 42,821 medical personnel are dispatched to Hubei Province, mainly supporting the key area of Wuhan, helping other cities and counties at the same time.

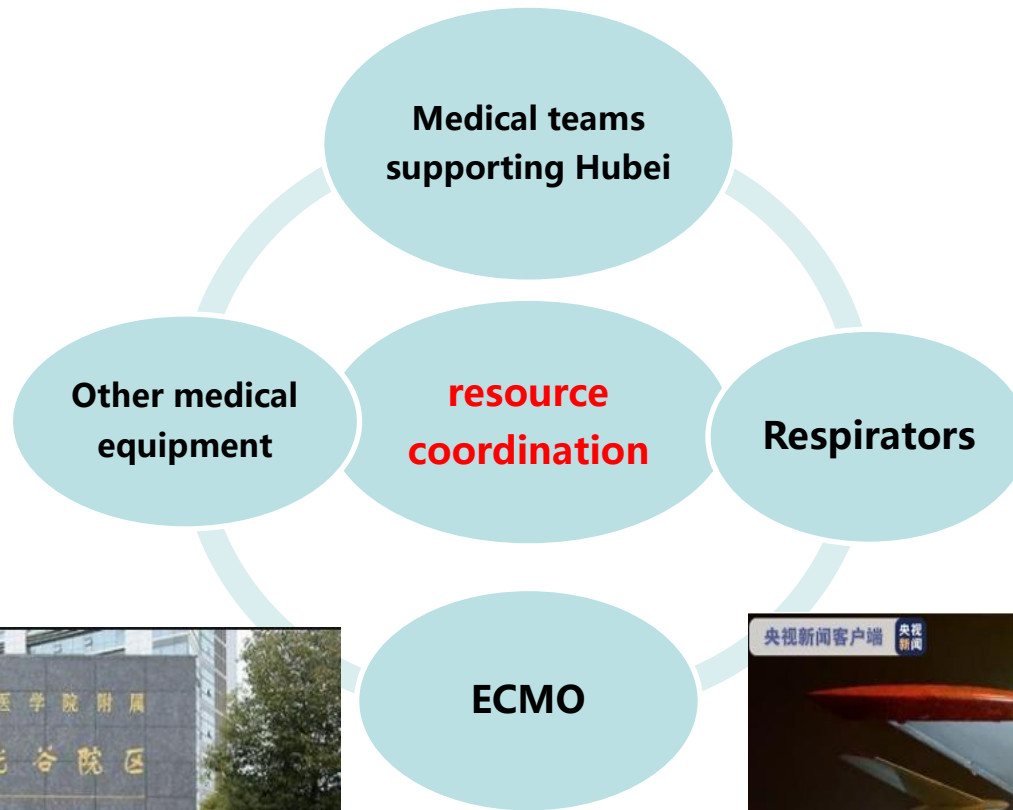

- ❑ Severe patients are concentrated in top comprehensive hospitals, with about 9,000 beds open for them.

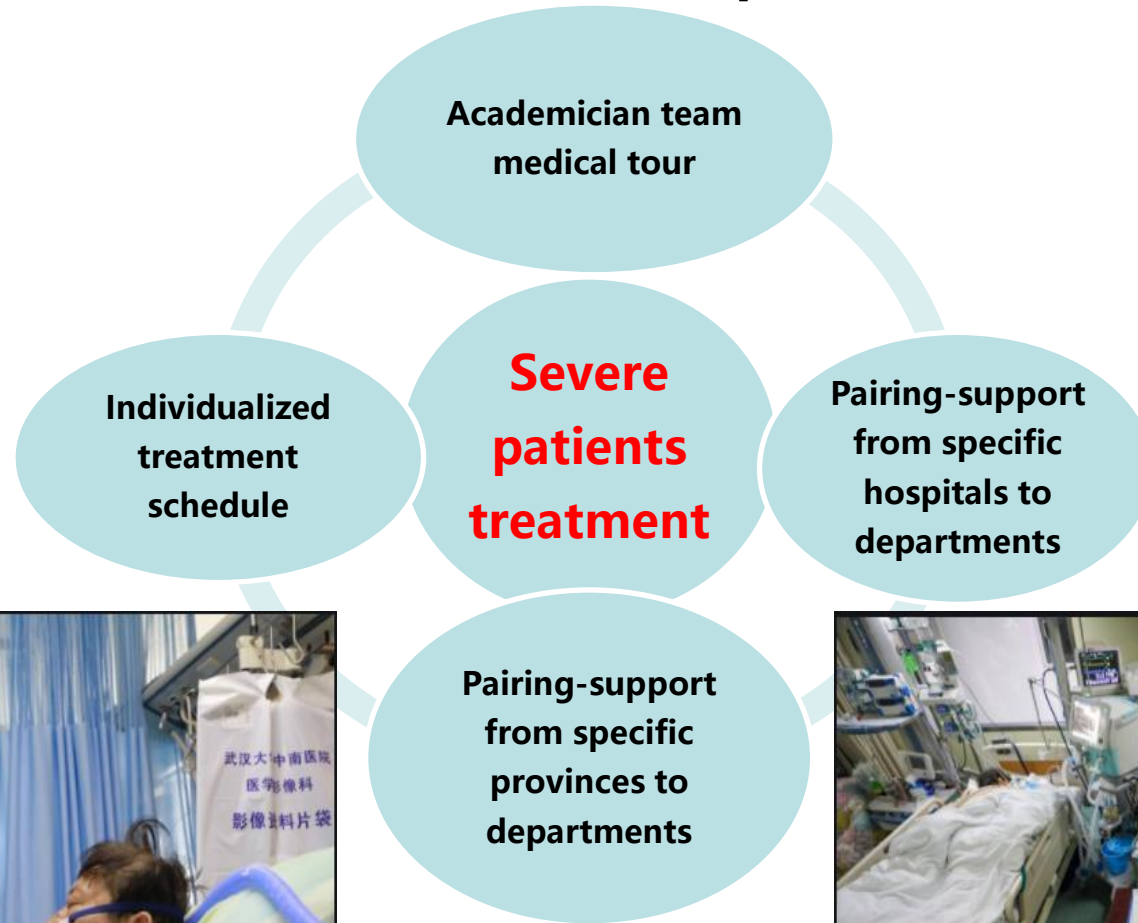

- ❑ To make full use of TCM and promote the three agreed prescriptions
- ❑ The usage rate of TCM exceeds 99.93% in temporary hospitals

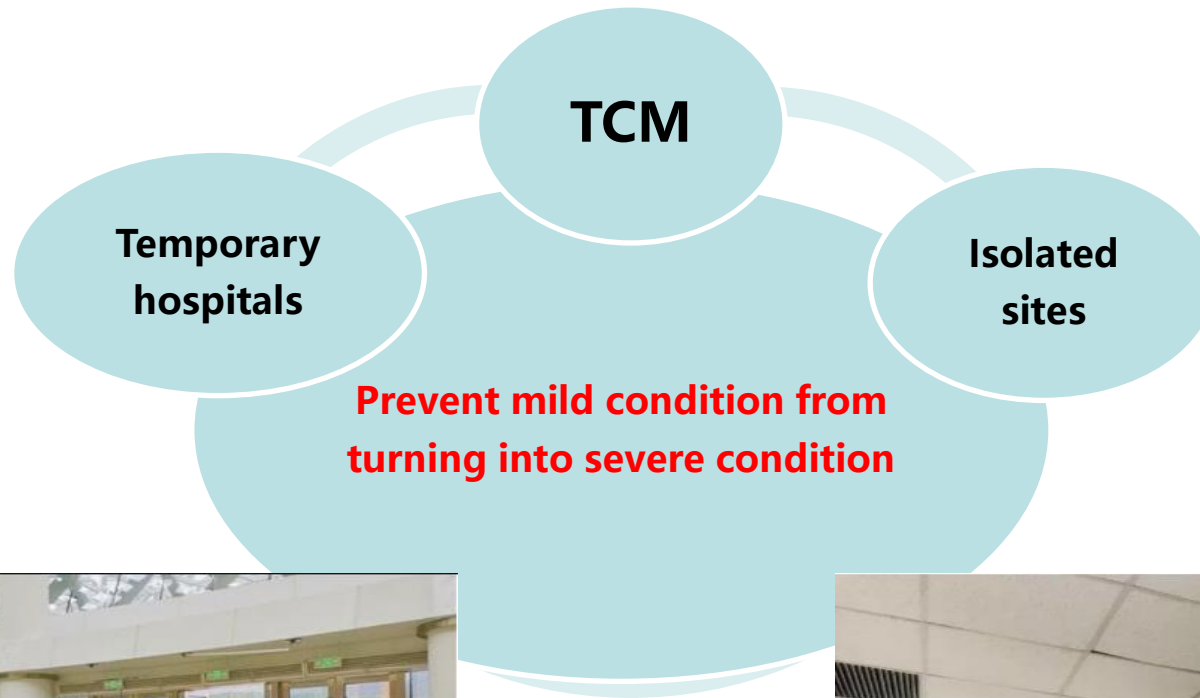

To fully construct the closed cycles of information and work

Information and work flow chart

Info closed cycle: setting up a three-member working group of party member, police officer and medical personnel

work closed cycle: centering on the four links of screening, transferring, admission, and treatment

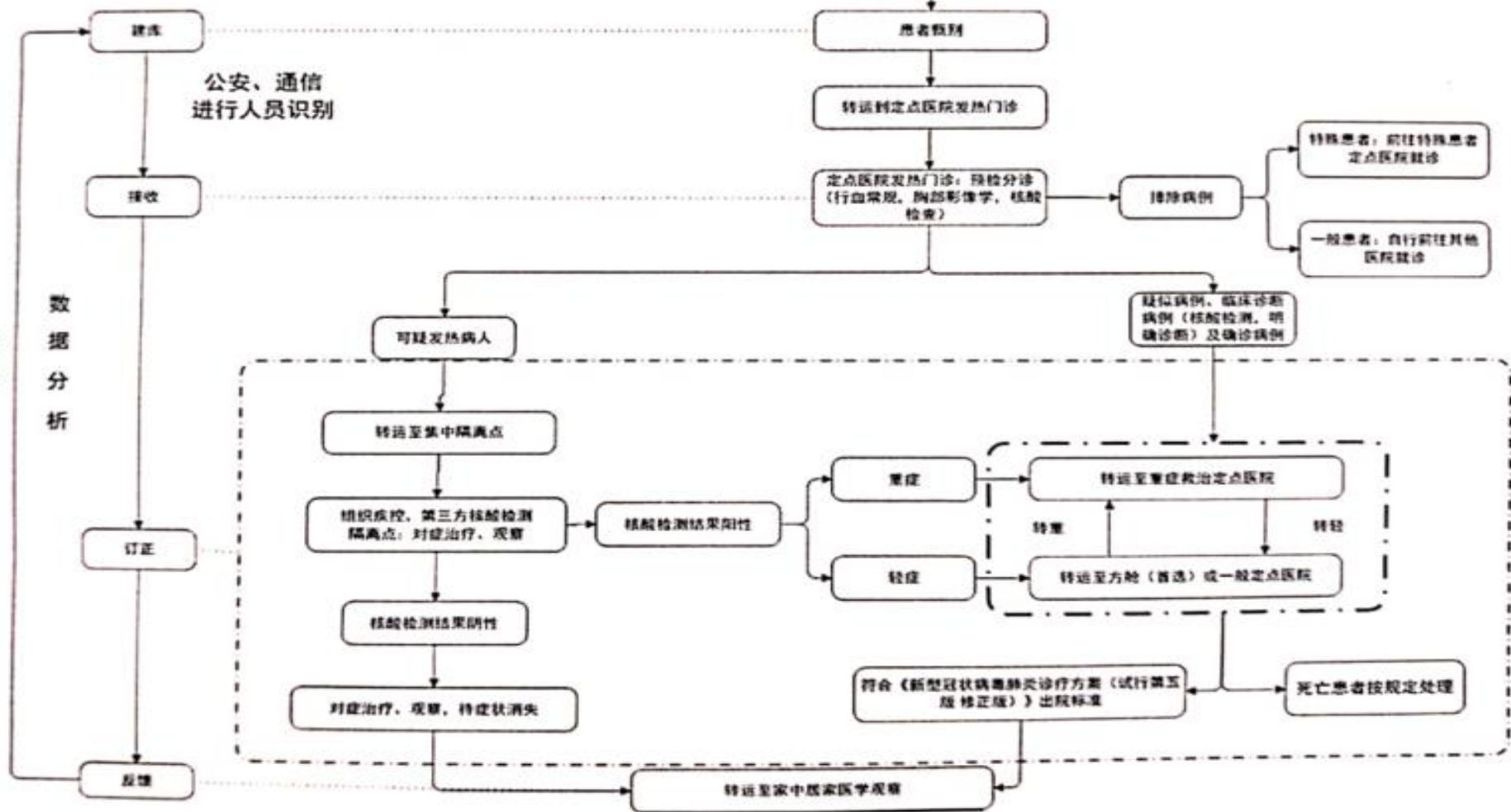

To proactively build epidemic-free communities

135, 9.6%

**epidemic-free communities
as of 18:00, Mar. 8**



3021, 42.5%

**epidemic-free residential
compounds
as of 16:00, Mar. 8**



1350, 69.5%

**epidemic-free villages
as of 16:00, Mar. 8.**



Thanks for listening

